

**PLAN SHOWING THE ADDITIONAL CONSTRUCTION IN THE EXISTING HOUSE IN PLOT No. 9, S.N. 174/2,
OF MADIPAKKAM VILLAGE, ST. THOMAS MOUNT PANCHAYAT UNION**

Existing approved plan vide D. Dis 2318/80 dt. 8.5.80
in St. Thomas Mount Panchayat Union, Chitlapakkam

Scale: 1:100 A/1029/88

Planning Permit No. **APPROVED**
Subject to the conditions in
the office letter
A/9517/88 13-10-88
G. Vijayarajeshwari
13.10.89
**FOR MEMBER SECRETARY
MADRAS METROPOLITAN
DEVELOPMENT AUTHORITY**

- Existing Construction
- Proposed Construction
- Road
- Boundary

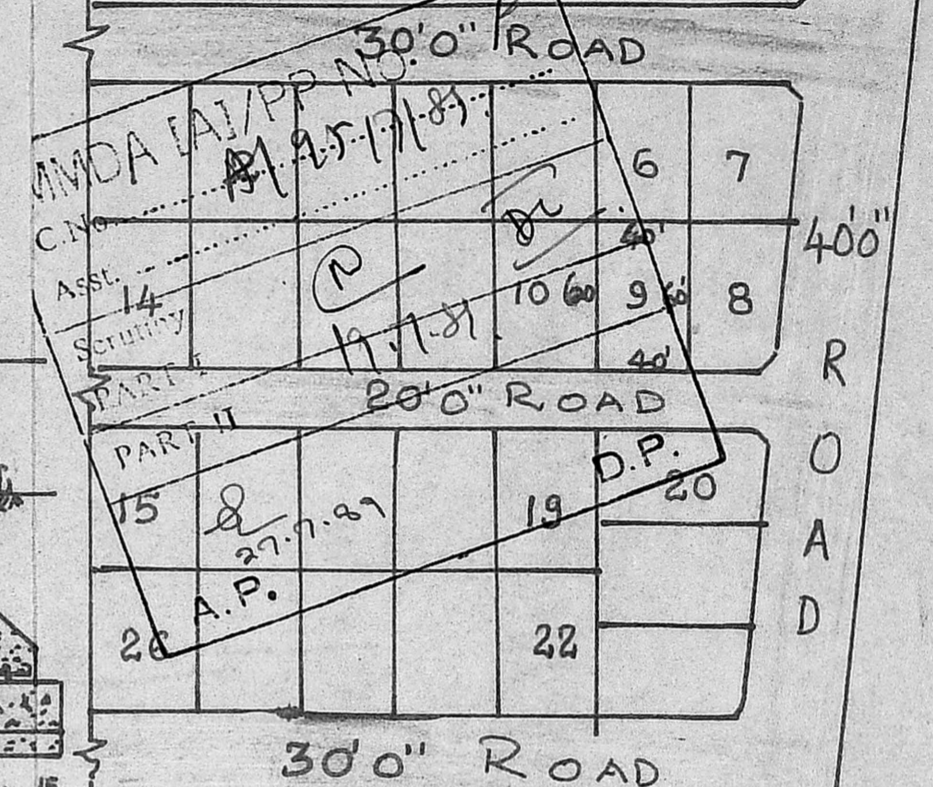
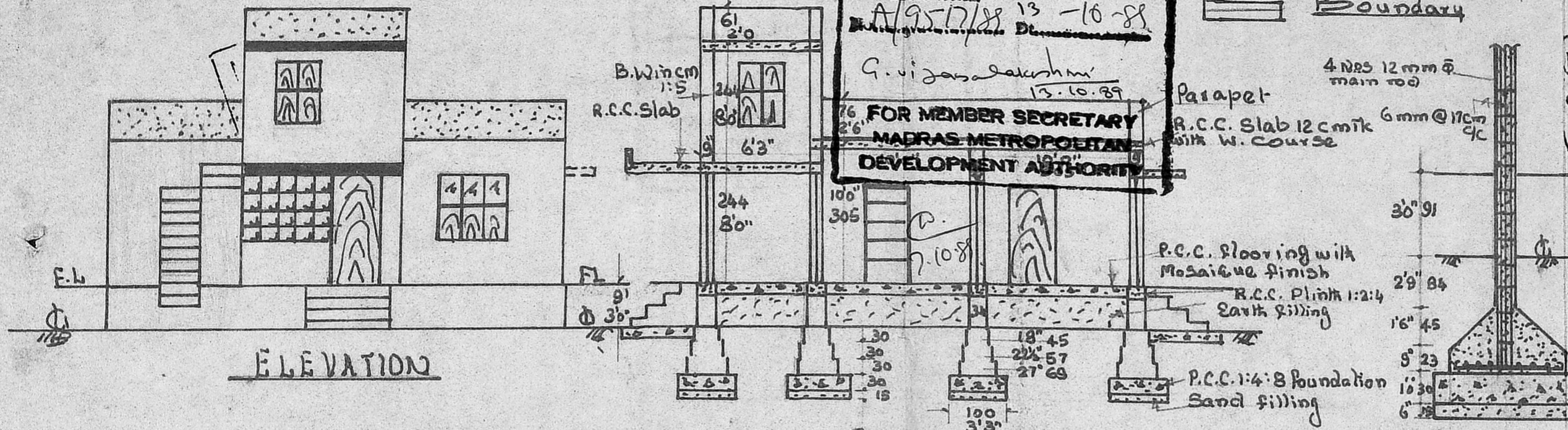

G.F. Existing Plinth Area:	61.37 m ²	660.652 ft. ²	G.F. P. Plinth Area:	27 m ²	290.9
F.F. " "	7.55	81.37	G.F. " Floor Area:	23.6	254
G.F. " Floor Area:	47.85	515.00	SITE Area:	222.96	2400
F.F. " " "	5.22	56.25			

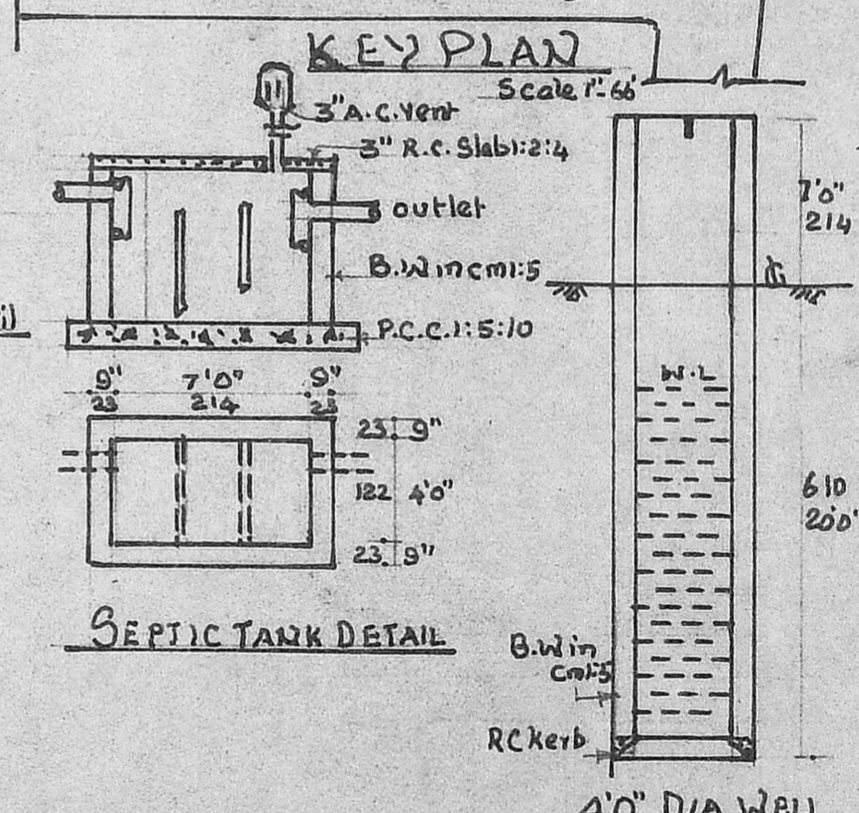
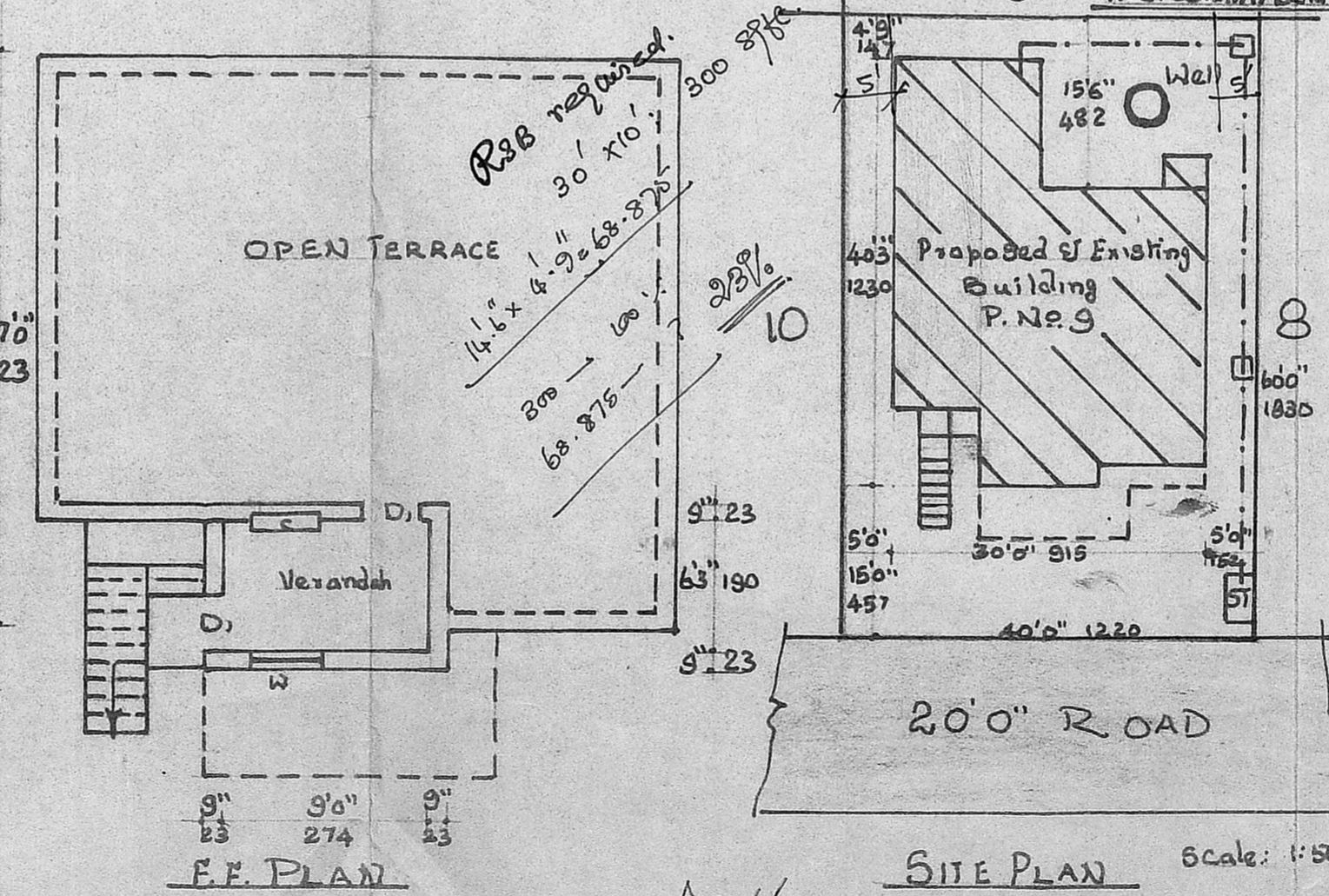
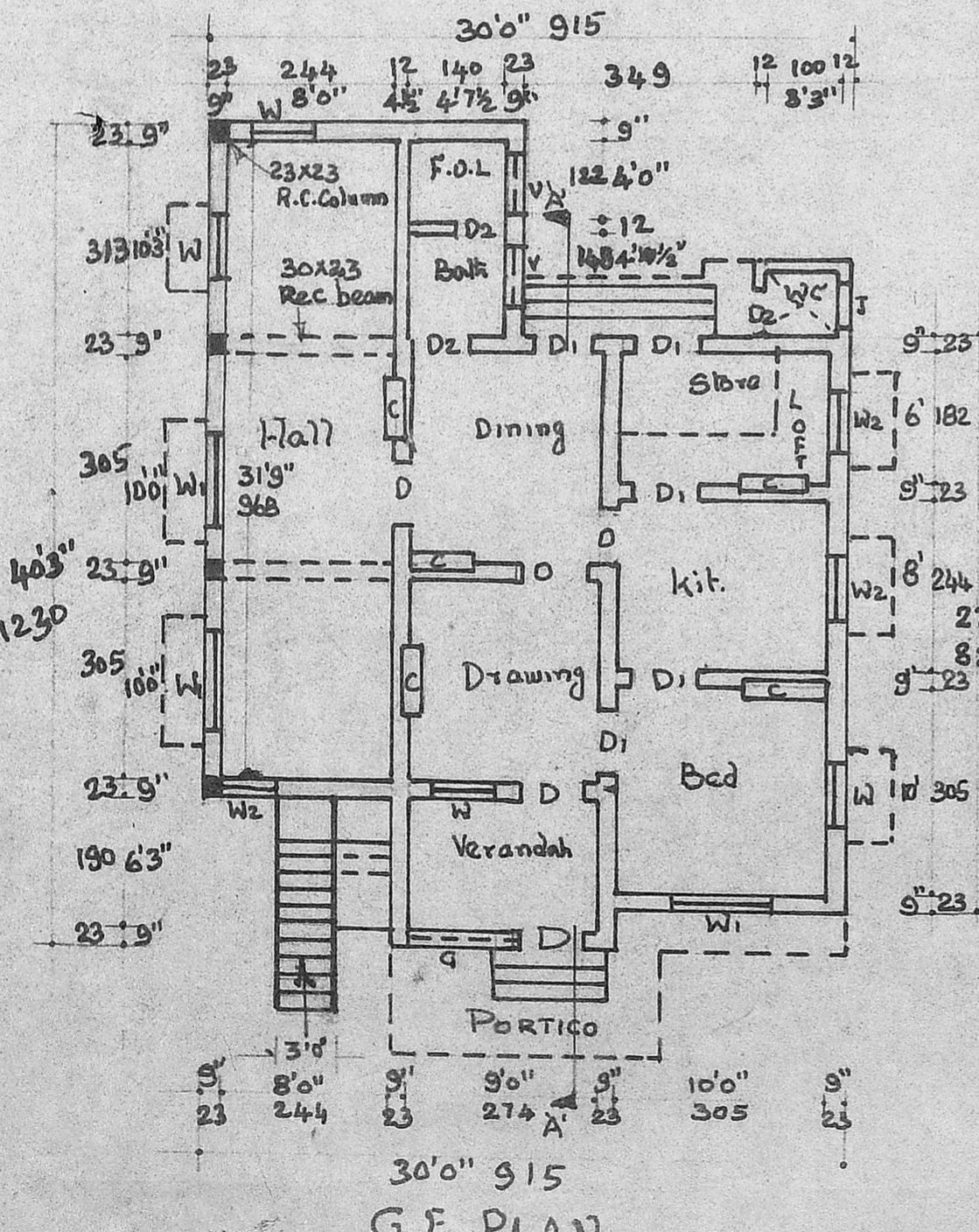

REFERENCE	
D	Panelled door 100x214 3'3" x 7'0"
D1	" " 91x198 3'0" x 6'6"
D2	" " 76x182 2'6" x 6'0"
W	Window 122x137 4'0" x 4'6"
W1	" " 144x137 4'9" x 4'6"
W2	" " 98x137 3'3" x 4'6"
V	Ventilator 61x45 2'0" x 1'6"
J	R.C. Jally 61x38 2'0" x 1'0"
C	R.C. Cupboard 91x198 3'x 6'6"
	Stair: Rise 7 1/2" Thread 9"
	All measurements in mm
G	Grill 152x137 5'0" x 4'6"
O	Opening 91x198 3'x 6'6"

OWNER: J. NELSON.

R. Mohan Rao, D.C.E.
LICENSED SURVEYOR
CORPORATION OF MADRAS
REG. NO. 14
AMBATTUR TOWNSHIP
ALANDUR MUNICIPALITY
CONSULTING ENGINEER & CONTROL
Office: 1165 MADRAS
T. NAGAR, MADRAS.